Tapado (Bulerías): Falseta 6 (La mayor)

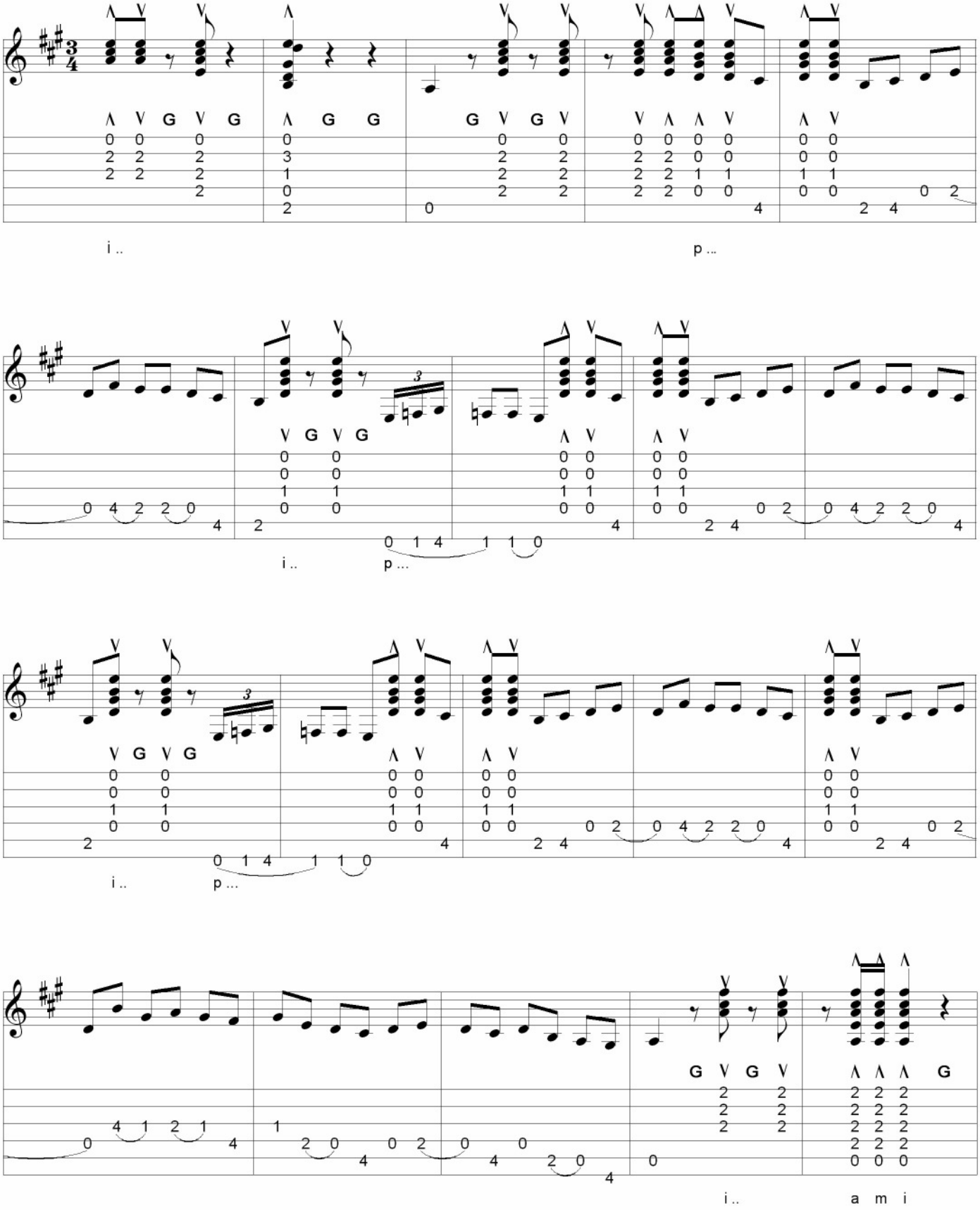

© 2009 Peter Wirth